

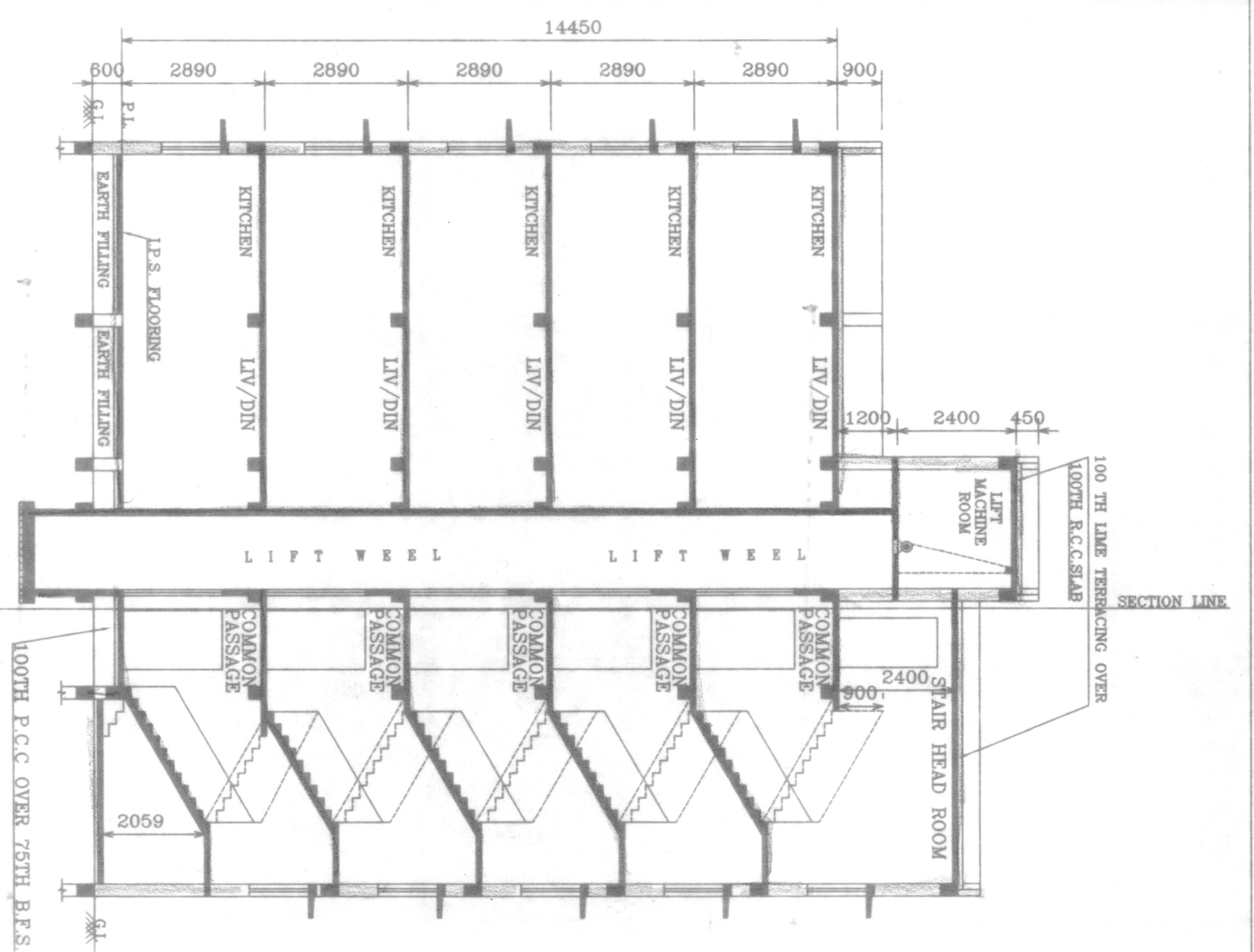

FRONT ELEVATION
SCALE - 1:100

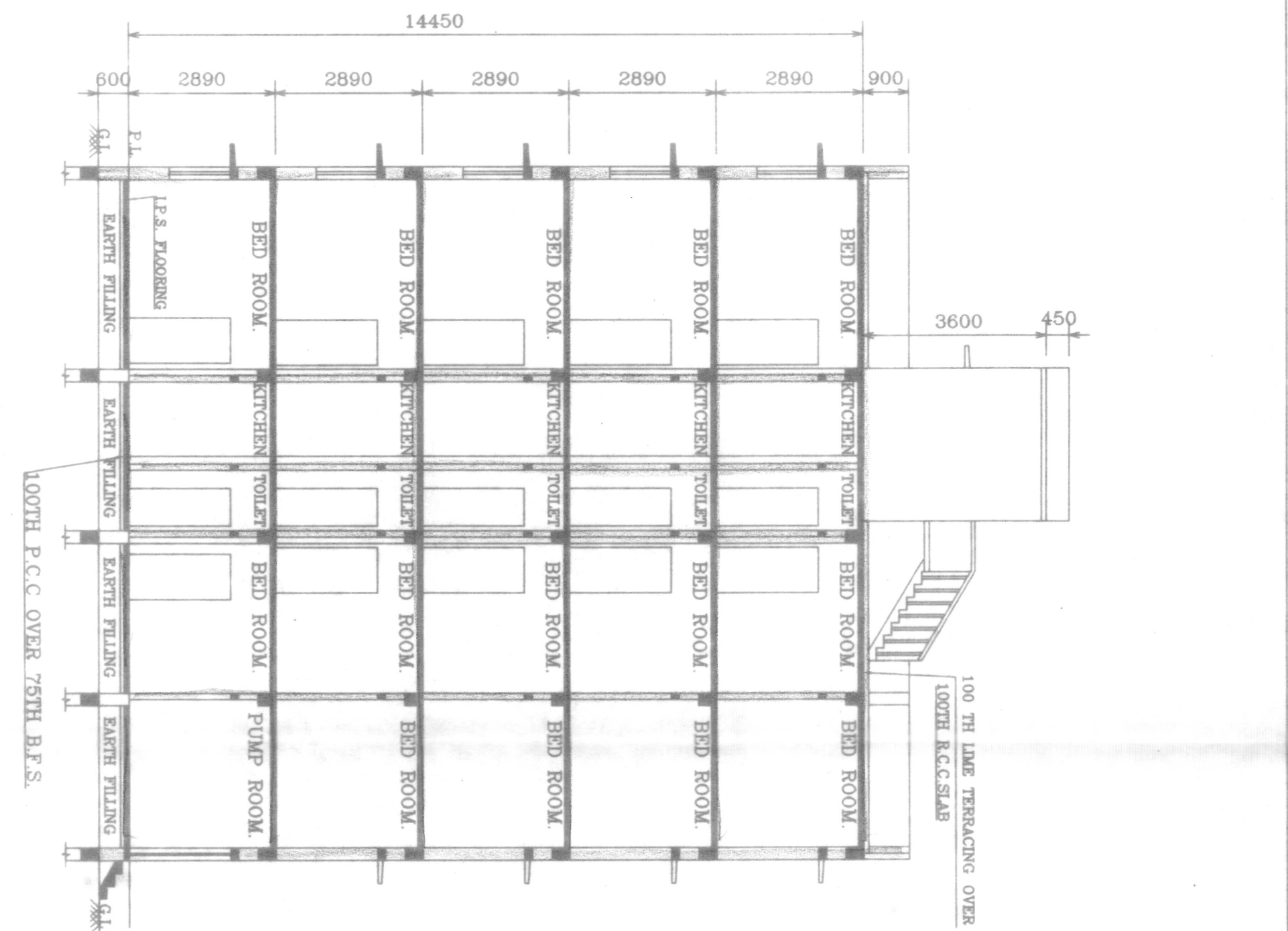

SECTION ON X-X
SCALE - 1:100



SECTION ON Y-Y
SCALE - 1:100

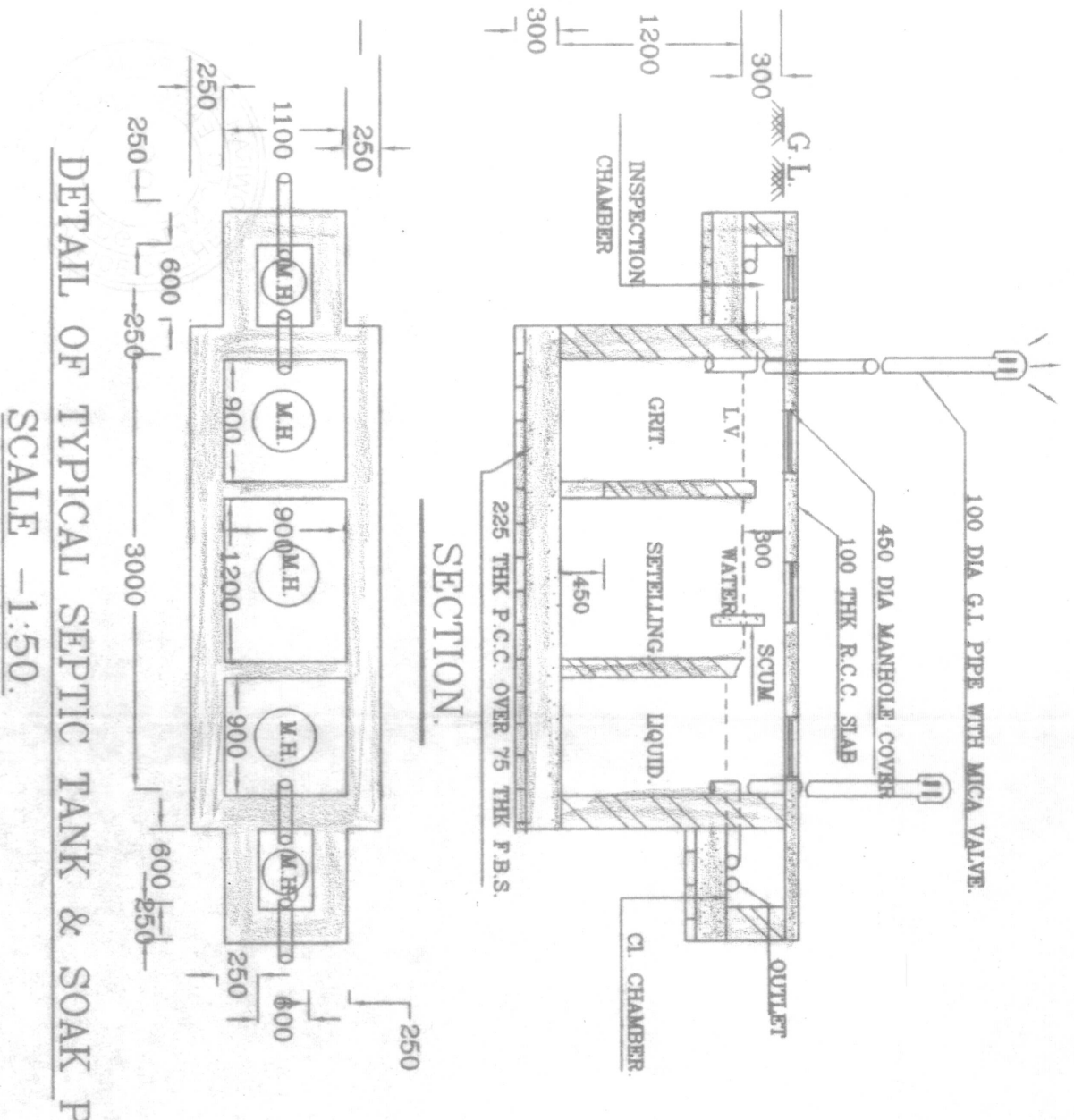

DETAIL OF TYPICAL SEPTIC TANK & SOAK PIT
SCALE - 1:50

SPECIFICATION OF CONSTRUCTION

- 1ST CLASS CEMENT BRICK WORK IN SUPER STRUCTURE
- 20CM THICK 1ST CLASS BRICK WORK & 4.11 CM THICK STONE CHIPS
- R.C.C. 1:2:4 FOR ROOF/SLABS, LINTEL, BEAM, COLUMN (M-50).
- CEMENT SAND PLASTER 1:3:6 M. THICK ON OUTSIDE & INSIDE WALL
- 2 CM THICK POLYESTER & R.C.C. CHAIRS OVER TOP OF CONCRETE
- 2 CM THICK POLYESTER & R.C.C. CHAIRS OVER TOP OF CONCRETE
- M.S. PLAT ORNAMENTAL, GRILL, FITTING & FINISH COMPLETE
- 7.5 CM THICK SINGLE LAYER BRICK FLAT SOLING IN FLOORING & FOUNDATION
- HERE & LABOUR FOR SUTTERING OF R.C.C. WORKS INCLUDING STUCCO TO BE PLACED AS PER DRAWING
- SANITARY & PLUMBING, FITTING & FINISH COMPLETE AS PER DRAWING
- MATERIALS ARE TO BE USED: STONE CHIPS - 19MM DOWN GRADED
- SAND, MEDIUM GRADE, CEMENT, ORDINARY PORTLAND
- WOOD WORK: 9.14 CM THICK, 1.83 CM THICK
- WOOD WORK: 9.14 CM THICK, 1.83 CM THICK
- ROOF & 4.11 CM THICK SHALL BE USED FOR SUTTERING
- ROOF & 4.11 CM THICK SHALL BE USED FOR SUTTERING
- GRADE OF STEEL WILL BE USED: FE-415
- BEARING CAPACITY OF SOIL AS PER SOIL TEST REPORT

SCHEDULE OF DOORS & WINDOWS

MARKE	SIZE	THICKNESS	TYPE OF PANEL
D1	900*2000	38MM	FLASH DOOR
D2	900*2000	38MM	FLASH DOOR
D3	750*2000	38MM	FLASH DOOR
W1	1500*1200	12MM	FULLY GLAZED
W2	1200*1200	12MM	FULLY GLAZED
W3	600*900	12MM	POLY GLAZED

PROPOSED PLAN OF(G+4) FIVE STORED COMMERCIAL CUM RESIDENTIAL FLAT BUILDING OF L.R. DAG NO- 265,266,267 & 268, L.R. KH. NO-5252,MOUZA-PODRAH, J.L. NO-38, P.S.-SANKRAL, DIST.-HOWRAH.

ALL DIMENTIONS ARE IN M.M
SCALE - 1:100, 1:50, 1:25, 1:600, 1:10,000.
SIGNATURE OF OWNER

THE PLOT AS PER SITE PLAN BELONGS TO ME AND IF THERE BE ANY LITIGATION INFUTURE THE RESPONSIBILITY WILL LIE WITH ME

CERTIFICATE OF ARCHITECT I CERTIFY WITH FULL RESPONSIBILITY, THAT THE BUILDING PLAN HAS BEEN DRAWN AS PER PROVISION OF THE PREVAILING BUILDING RULES. THE SITE CONDITION INCLUDING THE WIDTH OF THE ABUTTING ROAD CONFORM WITH THE PLAN THAT IT IS BUILDABLE AND NOT TANK OR FILLED UP TANK

For LOKESH CONSTRUCTION
Shri Chakraborty
As Consulting Attorney
MUSHTAKA KISHAN INFRASTRUCTURE
CONSULTANTS
MEENA SHANKAR DIRECTOR

Shri Prasad
At: 94/11/14 2nd Flr
Govt. Regd. Architect (India)
1, B.A. No. CA/2002/2573
S.Dulajya, Andul, Howrah - 711332

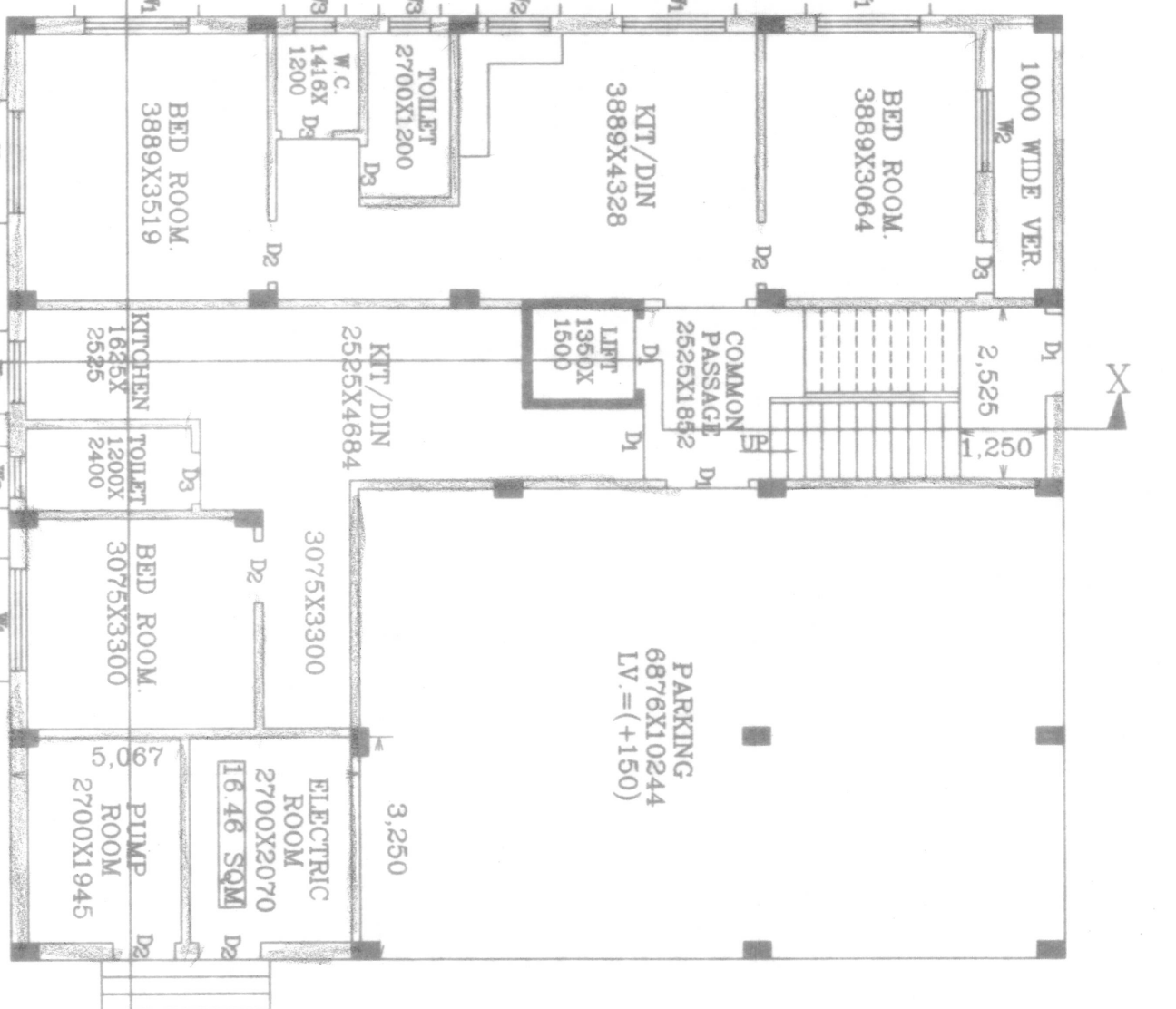

PROPOSED GROUND FLOOR PLAN
SCALE - 1:100 BLOCK-D

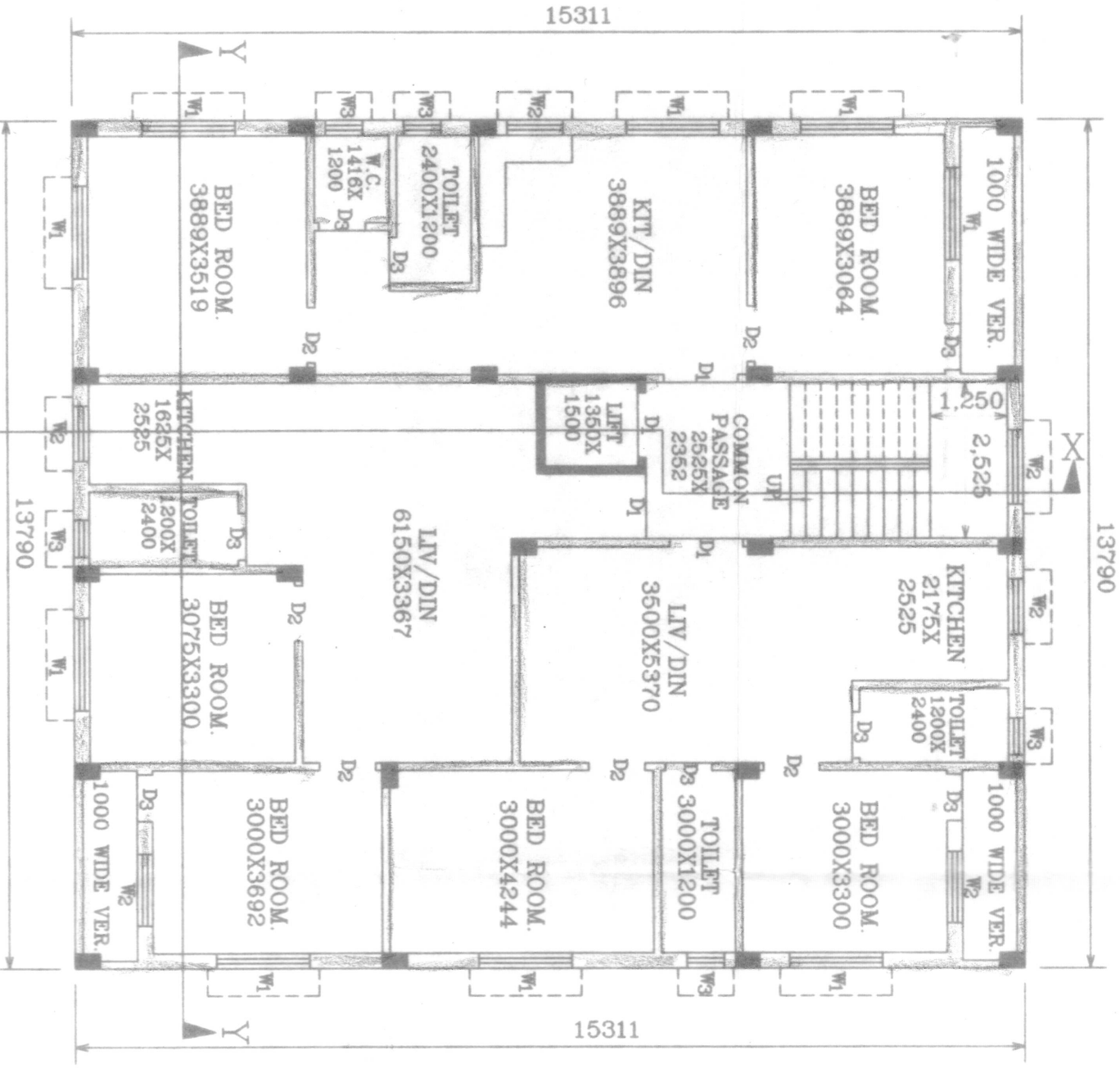

1ST, 2ND, 3RD & 4TH FLOOR PLAN
SCALE - 1:100 BLOCK-D

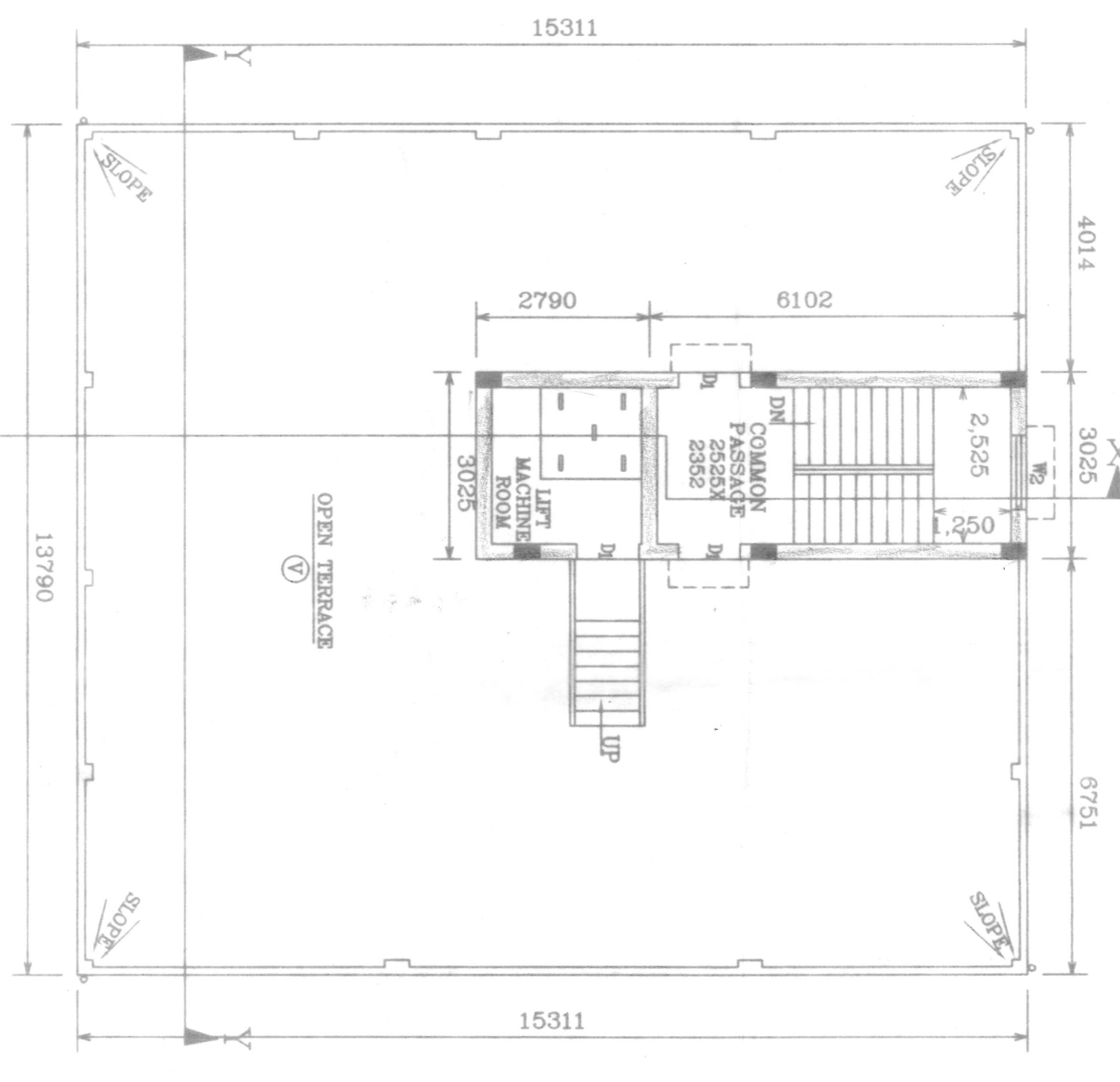

ROOF PLAN.
SCALE - 1:100